



Phase #1 Road closure from 9-16-17 to 10-7-17

Phase #1 from 9-16-17 to 10-7-17 this section of Medlars Dr. will be closed. Emergency vehicle can access this road by moving barricades after hours.

This section of Medlars Rd. to Lot 41B will remain open with 2 way traffic during Phase #1

Sidewalk closed for phase #1

2 way traffic to Lot 41B

Bldg. 41

This crosswalk will be open for phase 1

Lot 41B



Google

Imagery ©2017 Google, Map data ©2017 Google United States Terms Send feedback 100 ft

1:20 PM Thursday 8/31/2017



Phase #2 Road closure from 10-7-17 TO 10-21-17

Medlars Dr. will be opened back up for the Phase #2 work on Service Rd.

Phase #2 from 10-7-17 to 10-21-17 this section of Service Rd. to Lot 41B will be closed

Sidewalk closed

Lot 41-A will be open with one entrance only from Lot 41B. No thru traffic during Phase #2

2-way Traffic to Lot 41B

No thru traffic sign

Bldg. 41

LOT 41B

Sign in



Google

Imagery ©2017 Google, Map data ©2017 Google United States Terms Send feedback 100 ft

1:20 PM
Thursday
8/31/2017

Phase #3 Road closure from 10-21-17 to 11-4-17

Phase #3 from 10-21-17 to 11-4-17 will block road to Lot 41B on this section of Service Rd. Note road closed signs at each end.

Road closed sign

Road closed sign

Lot 41A will be open with one entrance from Medlars Dr. no thru traffic during phase #3 work.

Bldg. 41

NIH Building 41

2-Way traffic to Lot 41B

Lot 41B

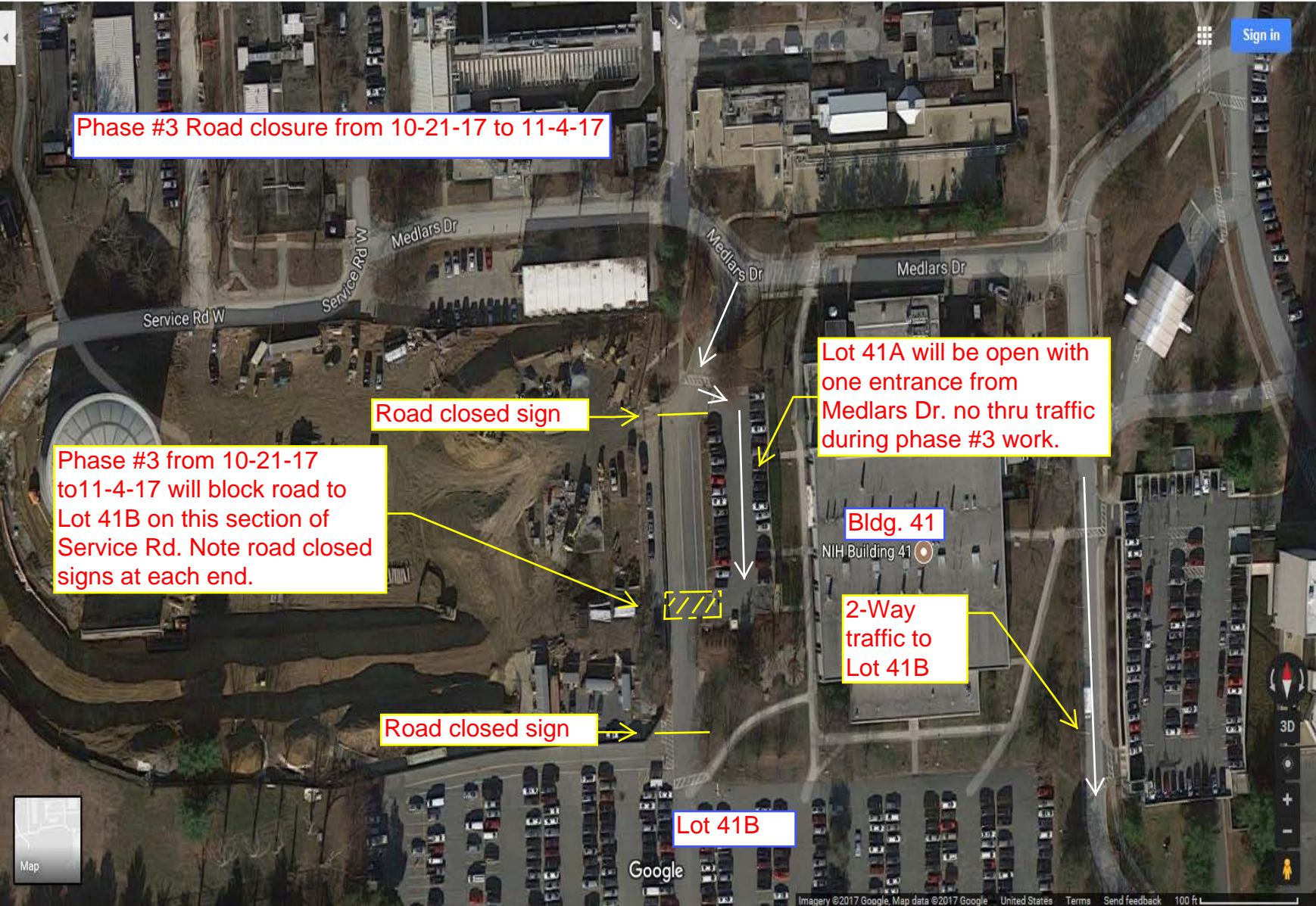

Sign in



Map

Google

Imagery ©2017 Google, Map data ©2017 Google United States Terms Send feedback 100 ft

1:20 PM
Thursday
8/31/2017